

Middle Creek Project Parcel Tracker

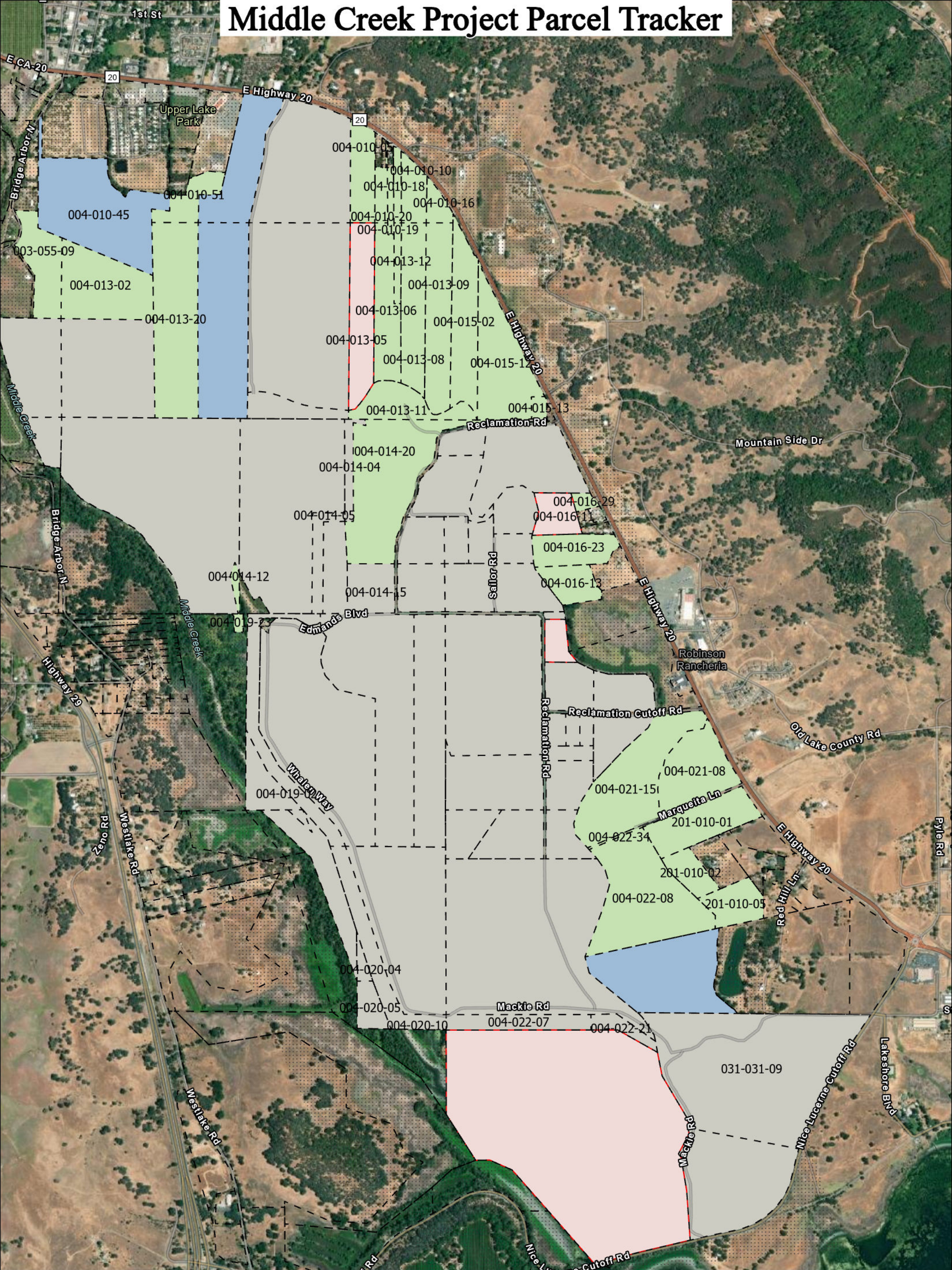

Description:
 This map will be updated monthly as this project progresses. For the most current up to date progress contact Water Resources at (707)263-2344 . Map prepared for the Middle Creek Flood Damage Reduction and Ecosystem Restoration Project Committee, by Water Resources.

- | | |
|-----------------|--------------------|
| All Parcels | Study Area |
| Willing Seller | Non Willing Seller |
| County Property | 2022 In Process |

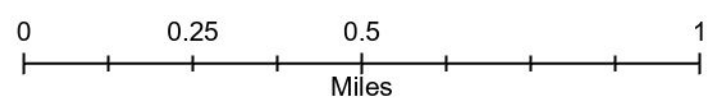

Spatial Reference
 Name: WGS 1984 Web Mercator Auxiliary Sphere
 PCS: WGS 1984 Web Mercator Auxiliary Sphere
 GCS: GCS WGS 1984
 Datum: WGS 1984
 Scale: 1:18,000
 Date Saved: 12/2/2022 3:20 PM