

Middle Creek Project Parcel Tracker

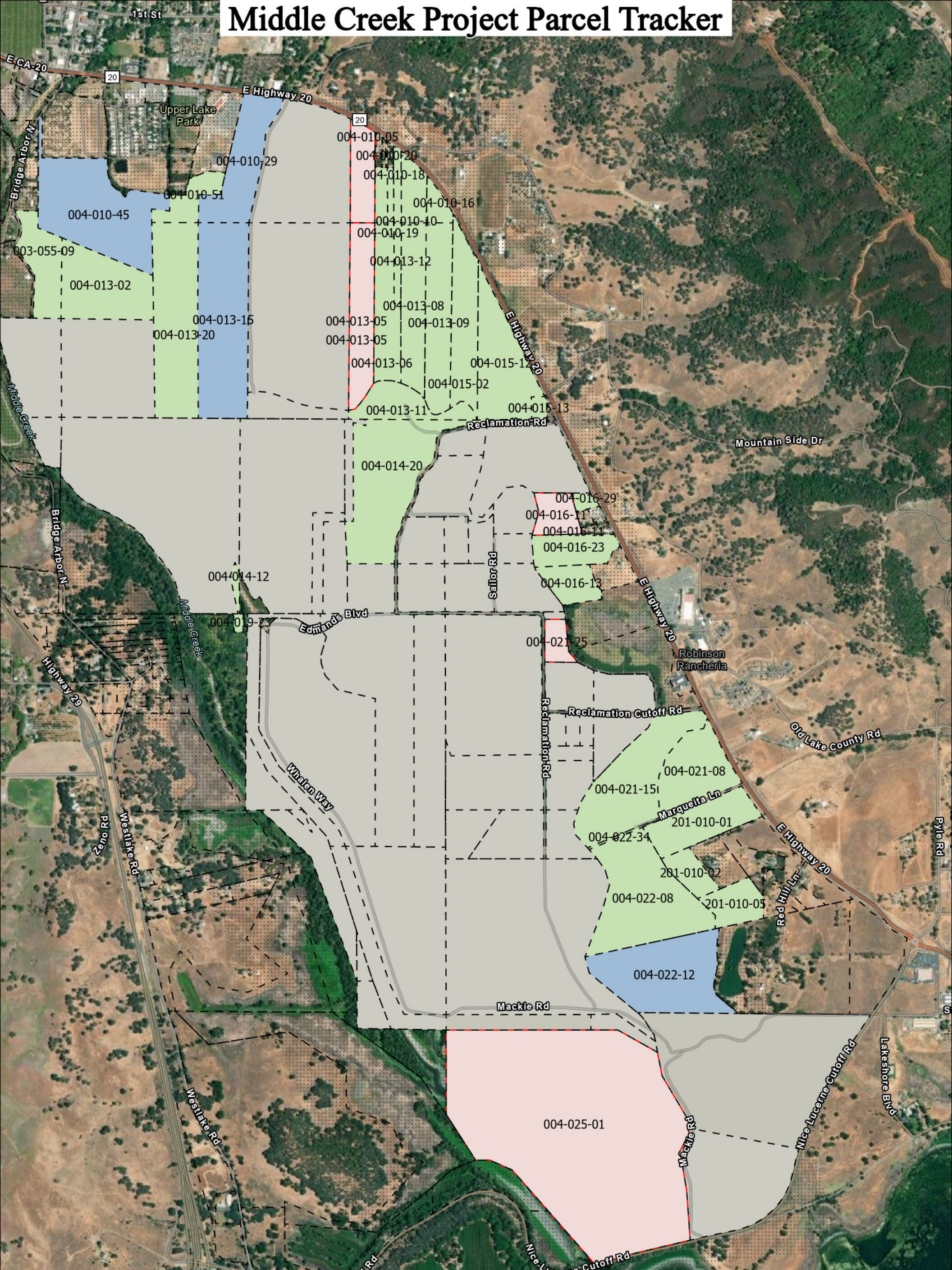

Description:
 This map will be updated monthly as this project progresses. For the most current up to date progress contact Water Resources at (707)263-2344 . Map prepared for the Middle Creek Flood Damage Reduction and Ecosystem Restoration Project Committee, by Water Resources.

Spatial Reference
 Name: WGS 1984 Web Mercator Auxiliary Sphere
 PCS: WGS 1984 Web Mercator Auxiliary Sphere
 GCS: GCS WGS 1984
 Datum: WGS 1984
 Scale: 1:18,000
 Date Saved: 12/5/2022 4:16 PM



All Parcels	Study Area
Willing Seller	2022 In Process
County Property	Non Willing Sellers

N

0 0.25 0.5 1

Miles